

Dolly Dagger

Jimi Hendrix 1969
Bass: Billy Cox

Bass

4

8

11

15 solo

19

23

26 solo

30

34

* Variations on straight eight rhythm

Dolly Dagger

2

38

42

Solo Outro

47

51

55

59

63

67

71

75

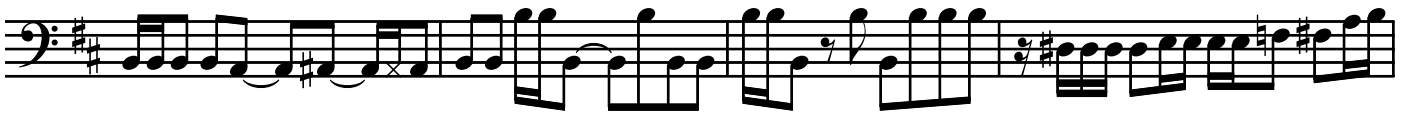

79

83

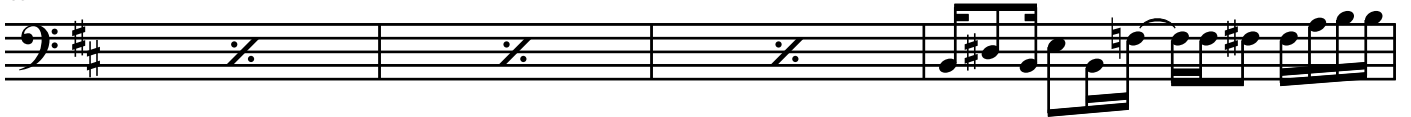

87

Guitar part on walk up

91

